

# Congregation Ahavath Sholom

*A Family of Families*

June 2020

9 Sivan to 8 Tamuz 5780

Vol. 85—Number 9



## **Mazal Tov!**

**Dr. Charwynne Hazelwood and Dr. Barry Schneider were recently married at an outdoor ceremony performed by Rabbi Andrew Bloom.**



## **Learning and Engagement Center**

Sunday, May 17th, was the End of the Year Celebration for the Learning and Engagement Center. An event that normally concludes with the entire school gathering together in person. This year's celebration was somewhat different. 2020 is the first year the whole school gathered online via Zoom (picture top right) for the last day of class. Afterward, parents and students drove by to wave Shalom to Rabbi Bloom, Hazzan Weber, and their teachers who were standing six feet apart (pictures right and below) smiling behind their masks as the cars passed. Congratulations to all the LEC students. Thank you to Rebecca Isgur, Rivka Marco, and all of the teachers and volunteers for their hard work and dedication in making this year a success.



***Bringing God and the Community Closer Together***

*A Conservative Synagogue affiliated with the United Synagogue of Conservative Judaism*

**Clergy & Professional Staff:**

**Rabbi Andrew Bloom**

**Hazzan Jeffrey Weber**

**Pattie Wood  
Administrator**

**Officers:**

**President  
Jerry Stein**

**1st Vice President  
Rich Hollander**

**2nd Vice President  
Foster Owen**

**3rd Vice President  
Martis Herman**

**Treasurer  
Stephen Kaye**

**Secretary  
Rebecca Isgur**

**Immediate-Past  
President  
Dr. Nancy Faigin**

**Board of Directors:**

**Ava Beleck  
Katrina Diaz  
Suzanne Herman  
Dan Karpman  
Rivka Marco  
Joe Mintz  
Karen Savitz  
Jason Seiden  
Jim Stanton  
Dan Sturman  
Glenn Vandaveer  
Hedva Williams**

**Past Presidents:**

**Lou Barnett  
Marvin Beleck  
Mark Cohen  
Murray Cohen  
Dr. Al Faigin  
Dr. Nancy Faigin  
Morty Herman  
Stuart Isgur  
Harry Labovitz  
Ebby Lavi  
Susan Luskey  
Lon Werner**

**Catering Department**

**Maria Loya**

**Office Staff**

**Suzi Gardner  
Bookkeeper  
Cameron  
Chrestensen  
Administrative  
Assistant**

**Janitorial Staff**

**Antonio Contreras  
Gabriel Sanchez**



We often pray for calm waters and times ahead, for who wants to be on a ship in rough waters? Personally, I can tell you that the one time we were on a cruise I was incredibly happy that the ocean was calm. However, calming waters are

not always in front of us, the perfect example being the COVID-19 tempest that we find ourselves in. The question being, how do we deal with such a tempest?

Undoubtedly, Helen Keller dealt with many tempests that tested her character throughout her lifetime. Upon being asked about this, she said; "Character cannot be developed in ease and quiet. Only through experience of trial and suffering can the soul be strengthened, ambition inspired, and success achieved." (Helen Keller)

Although, Keller is not alive today, her words are as fitting for our present circumstances as they were when she wrote them. So, although, "The best time to plant a tree was 20 years ago. The second-best time is now" (Chinese Proverb) In other words, this ancient proverb is telling us that we can't look backwards to define retroactively who we are today. Rather, we must plant our trees of character at this moment in time. Thus, helping plant the life sustaining moral forest for future generations to come.

The only problem with planting at this time is, we cannot leave the house to plant or garden. When our normal routine is altered, we must look for metaphors to learn from, instead of the actual doing which teaches us through life experience. Usually, at these times of inner reflection, we begin to think about things that we have done, should have done, wished we had done, and would like to do. This includes the planting of the trees that we are now metaphorically speaking about. Unfortunately, we often get inside our own heads and thus become frozen in place due to these thoughts.

I believe that one of the lessons we can learn from the Israelites wandering for 40 years in the desert has to do with also being frozen in place. The generation that left Egypt only knew the life of a slave and were unable to transform themselves into freethinking individuals. Consequently, at difficult times during their 40 years in the desert they tried to return to Egypt. Their inability to adapt precipitated their own deaths. On the other hand, Joshua was able to adapt and thereby saw what was truly in the Land of Israel. Thereby, he was able to enter it.

I believe that one of the lessons we can learn from the Israelites wandering for 40 years in the desert has to do with also being frozen in place.

# FROM OUR RABBI

The generation that left Egypt only knew the life of a slave and were unable to transform themselves into freethinking individuals. Consequently, at difficult times during their 40 years in the desert they tried to return to Egypt. Their inability to adapt precipitated their own deaths. On the other hand, Joshua was able to adapt and thereby saw what was truly in the Land of Israel. Thereby, he was able to enter it.

If we were to translate the lessons of Joshua and our current situation into a metaphor for our own lives, I believe that we should construct these metaphors around the words of Theodore Roosevelt. Roosevelt said, "It is hard to fail but it is worse never to have tried to succeed." This is without doubt true. It is in this light, that while we are pondering our inner thoughts that I suggest we listen to the words of Mark Twain. For Twain framed the time in front of us by saying, "Twenty years from now you will be more disappointed by the things that you didn't do than by the ones you did do. So, throw off the bowlines, sail away from the safe harbor, Catch the trade winds in your sails. Explore. Dream. Discover."

Unfortunately, even in our dreams and the metaphors we live within, we are all running like "chickens with our heads cut off" without looking around to see where we're going. With the pandemic of COVID-19 still among us, even if it seems to be lessening, there are still warnings and guidelines being issued. Consequently, it feels like we are all running at supersonic speed, especially over the debate of reopening our institutions (although I think that getting a haircut is a unanimous yes), including the shul. However, were we not taught that we need to learn to walk before we run? Of course we were, and in light of our need to breath and walk again, I offer up this moving poem below for us all to meditate upon.

The poem is a reminder that if we open our eyes again to the reality around us, we will see the holiness that has always been there. Thus, giving us the strength to continue walking forward in times like today, one step at a time. The poem was written by Rob Bell and is called, "Walk Don't Run."

"Walk, don't run.

That's it.

Walk, don't run.

Slow down, breathe deeply,  
and open your eyes because there's  
a whole world right here within this one.

The bush doesn't suddenly catch on fire, it's been burning the whole time. Moses is simply moving slowly enough to see it. And when he does, he takes off his sandals. Not because the ground has suddenly become holy, but because he's just now becoming aware that the ground has been holy the whole time.

Efficiency is not God's highest goal for your life, neither is busyness, or how many things you can get done in one day, or speed, or even success.

But walking, which leads to seeing, now that's something. That's the invitation for every one of us today, and every day, in every conversation, interaction, event, and moment: to walk, not run. And in doing so, to see a whole world right here within this one."

Let us walk together in the light of God, for within it, we will find His protection and our unity. For as the Psalmist teaches us, "How good and pleasant it is when God's people live together in unity!" (Psalm 133:1)

B'Shalom and Frienship,  
Rabbi Andrew Bloom



# FROM OUR HAZZAN



## The Music of Life

As you already know, music is a very important thing to me. Music comes in so many different forms. For classical minded, there is the Opera, Classical, Baroque, Madrigal. There are solo, the choir or instrumental ensemble. There can be vocal or instrumental music, or both

combined. For the more contemporary types, there are so many more styles as well, from Country and Pop to Rap, Hip-hop, and good old Rock and Roll, or even Heavy Metal. Music, is it just an art form? It is a part of who we are emotionally and spiritually. It is a direct connection between ourselves and our feelings. It is a direct connection between us and our personal understanding of God. It is a direct connection between us and the world around us.

One specific moment that I will always recall is one from many years ago in Massachusetts. I had the great fortune to be singing at the Tanglewood Music Festival that summer. During some free time, I went on a hike along the Appalachian Trail. Suddenly, from the path, I saw an amazing view of nature, where three states came together. When one experiences that beauty and the vastness of it all, it is humbling and can truly bring you to a realization that God, the land, and you are one great unit. The sounds of the trees, the animals underfoot, and in the distance, the birds... all part of one symphony that is life. At this time, we can really take advantage of the "alone time" to discover what often goes by too quickly or is just simply unnoticed. Take pleasure in having the opportunity to hear the sounds of the neighbors' dog barking in chorus with the bird in that tree over there, to the accompaniment of the distant train and some person reviving up his car. Listen to the music of the ceiling fan blowing overhead to the rhythm of the Grandfather clock down the hall.

We may not be able to get together for a while and enjoy the beauty of a choir singing along with a worship service, but if we really pay attention to our surroundings, we can hear the music that is behind all that we experience. Always look for that feeling of the music of our body, mind, and spirit. It can always be found. The music from within is also the music that is all around. Play the timbrel, the harp, and the lyre. They are everywhere both outside and within.

Hazzan Jeffrey Weber

**CAS Board of Director meetings are open to all congregants.** Meeting dates are listed in the monthly calendar in each Bulletin and are typically held in the synagogue building. Some meetings may be convened remotely (e.g., using Zoom during the COVID-19 epidemic). Please notify the CAS office if you need electronic access information.

# PRESIDENT'S DESK

Shalom and Best Wishes. I hope this message finds you and your family well in all respects.

A small correction. My May column was not my last. Because the submission deadline is mid-May, I get one more opportunity to write 300 words before I exit the position of President. A good break from my new life filled with TV binge-watching, aerobic walks in the park while wearing an uncomfortable surgical mask, curbside grocery pickups, and disinfecting the mail.

I continue to be very proud of the actions taken by CAS in response to The Great Disruption of 2020. The synagogue building has been closed for two months, but Congregation Ahavath Sholom is very much open for business. I am happy to report that our operations have nicely adapted to this challenging situation. It could have been otherwise. Our clergy and staff have continued to work in the building, attending to their important responsibilities. Rabbi Bloom and Hazzan Weber have taken the lead, conducting daily religious services broadcast to congregants over the internet. Our audio-visual and information technology capabilities have improved; this will help now and in the future. Committee and Board meetings, the Rabbi's classes, and student lessons have been convened electronically. Through the use of ZOOM, many people have enjoyed the ability to participate in these sessions from their homes. It is a great convenience. This practice will be likely to supplement future in-person meetings when this crisis ends. Finally, I need to highlight the free, yummy soup cooked and distributed by Rich and Terri Hollander. A wonderful, thoughtful gift to the community. Thank you, everyone.

There have been and will be many challenges imposed by COVID-19. Our synagogue has many difficult choices, including a date to open the building, and decisions on new cleaning and disinfection practices. Be assured that the safety of our congregants and personnel continue to be our highest priority. We will continue to proceed conservatively in all respects, a deliberate and meaningful play-on-words.

As a final note, I urge you to reach out to the synagogue if you need help of any sort. Just calling to say "hello" is also most welcome. Best wishes to all.

Dr. Jerry Stein, President  
JStein5415@gmail.com 817-909-2001

## EMPLOYMENT OPPORTUNITY Learning and Engagement Center Principal

Seeking creative, high energy, multitasking individual to serve as Principal for the Learning and Engagement Center. This is a part-time position with flexible hours. Supervisory experience and familiarity with the curriculum supported by ISJL is preferred. Great students, parents, faculty, and congregants. Email resume to [edsearch@ahavathsholom.org](mailto:edsearch@ahavathsholom.org) or contact the Search Committee by phone (817-731-4721) to apply.

## PRESIDENT-ELECT MESSAGE

First off, I would like to thank you for electing me, President. Because if you are reading this, I am now President of our Congregation. I am humbled by your confidence I can do the job. I will do the best I can do.

Today I listened to Barbra Streisand. Babs re-released a song from Carousel she originally released right after 911- "You'll Never Walk Alone." In these very difficult times, I don't think there is a more appropriate song to listen to. The "storm" we are all walking through was simply unimaginable just 4 months ago. But with GOD's help, we will continue the more than 125-year history of Congregation Ahavath Sholom.

A quick update I think you should all be proud of. Last year during Yom Kippur I asked each of you to join me in moving the congregation back to a culture of intense giving, Inch by Inch. Well, so many of you have responded the results have been heart-warming. So far this year our income from congregants is up 19.9% over last year. That is correct, so many of you have dipped a little deeper into your pockets, that our revenue from our congregants is the envy of most other congregations around the country. That is good news. Our income from other sources, as you can well imagine, has suffered. But, we are on the right side of momentum. Just like in a basketball or football game (I remembered I am in Texas) when you work hard and get momentum on your side exciting things to happen.

I hope you have enjoyed the soup. It is our little effort to keep you involved in the Shul. Speaking of involvement, if you haven't taken any of the online classes from Rabbi Bloom, you are missing out. He will give you something to think about. And, if you signed up for the Poached Salmon dinner you got the best deal in town. Maria and her team really did an outstanding job.

Finally, we are looking at all aspects of reopening the Shul. It is not as easy as it sounds. Your safety is our primary concern. Arthur Moses is collaborating with Rabbi Bloom to come up with a plan and the tools we need to make this work. I want you to know that for many of us this will not be business as usual. And, this is going to last until there is a vaccine we can all get. We want you to be around for a long, long time.

More surprises to come next month. And, if you ask really nice, perhaps another quart of soup this summer (I got special permission from the past presidents, it is OK to give a donation for this if you would like). We are looking for suggestions.

Rich Hollander, President-Elect

**amazon**smile  
You shop. Amazon gives.

## WELCOME PATTIE WOOD

### NEW CAS ADMINISTRATOR

We want to extend a warm welcome to Pattie Wood who has been hired as the Synagogue Administrator. She joined the CAS Family on Monday, May 18, 2020. Pattie is responsible for the management of CAS staff, building and cemetery maintenance, support for the Rabbi and Hazzan and support to our members, committees and volunteers. Her experience includes positions with similar responsibilities at Arborlawn United Methodist Church and the Central Texas Conference of the United Methodist Church. Pattie, husband Richard and daughter Hannah live in far west Fort Worth.



Welcome aboard!

### When Will the CAS Building Open?

The CAS building on Hulen has been closed to everyone except essential personnel since March. On a daily basis, we have been watching the news and reaching out to experts about the status of the pandemic and the best course of action. Opinions have been received from all levels of government, the CDC and both local medical experts and leaders.

We have a great desire to open our doors and resume full operations immediately. Sadly, this is cannot be the case. The risk of a resurgence is significant and our membership fits a high risk profile. Thus, we have chosen to continue the current limitations until at least June 15. An exception may be an earlier opening of the south wing of the building to the operations of the Lil Goldman Early Childhood Center.

We have not been idle. In addition to collecting information, we had the building professionally cleaned and disinfected in early May. We have begun monitoring the temperature of all staff and clergy entering the building each day and some personnel have been frequently working from home. We have also developed detailed plans for maintaining a safe environment when the building is finally opened.

We want to open the building as soon as possible. We will let you know when this can safely happen.



Wedgwood Family Health Associates

**AL E. FAIGIN, D.O.**  
General Practice & Obstetrics  
**N. G. FAIGIN, D.O.**  
Family Practice

5703 Westcreek Drive  
Fort Worth, Texas 76133-3395

(817) 294-0731  
By Appointment Only

# CELEBRATIONS AND OTHER THINGS

## Birthdays

June 1	Rhonda Krupp	June 11	Judy Weinstein	June 22	David Nudleman
June 3	Ruth Berkowitz	June 12	Brianna Goodman	June 23	Marilyn Rubin
June 3	Benjamin Blum	June 12	Israel Shafir	June 24	James Stansbury
June 3	Charlotte Levi	June 13	Frances Gratch	June 25	Steven Brown
June 3	Sheryl Ross	June 15	Steven Gershengoren	June 26	Rachel Alpert
June 4	Alexander Seltzer	June 16	Ofek Brautbar	June 26	Jetti Cole
June 5	Dr. Paul Solomon	June 16	Zachary Cristol	June 26	Matthew Owen
June 5	Jayna Sosland	June 16	Sandra Luskey	June 27	Lily Goldberg
June 6	Daniel Karpman	June 18	Dr. Ilan Kiselstein	June 27	Philip Gressel
June 6	Dorie Kaye	June 19	Adam Knitel	June 28	Dr. Myron Krupp
June 7	Shirley Givant	June 19	Benjamin Vanderveer	June 29	Richard Savitz
June 7	Jarrett Lidell	June 19	Ahnyela Williams	June 30	Shani Kaesler
June 9	Josep h Mintz	June 20	Dmitry Landy	June 30	Abigel Vanderveer
June 11	Marc Bumpus	June 22	Keira Butler	June 30	Brock Webberman
June 11	Adam Ostrinsky	June 22	Harriette Gachman		

## Wedding Anniversaries

Years

Years

June 1	Chad and Martis Herman	24	June 18	Dr. Ariel and Gillat Brautbar	23
June 2	Michael and Patricia Linn	41	June 18	Richard and Terri Hollander	48
June 3	Morton and Dr. Barbara Herman	20	June 18	Dr. Dennis and Barbara Schuster	24
June 7	Mitchell and Annette Smith	33	June 19	Dr. Charles and Lisa Paley	38
June 8	Drs. Don and Emily Rosen	23	June 20	Elliott and Patricia Garsek	48
June 14	Aleksandr and Lyubov Gershengoren	40	June 20	Jeffrey and Barbara Gilbert	49
June 14	Neil and Pat Rosenzweig	33	June 23	Aaron and Melissa Cohen	7
June 14	Jack and Marilyn Rubin	56	June 24	Michael and Debra Schwanz	12
June 15	David and Elisa Nudleman	35	June 26	Dr. Irwin and Myra Schussler	54
June 17	Arnold and Ethel Schectman	69			

## MAZAL TOV!

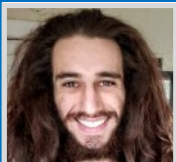

### Congratulations to Benjamin Weber.

Benjamin received his Bachelor's Degree in Philosophy on May 9th from the University of Wisconsin Madison.

Do you have a 2020 graduate, birth, marriage, etc. you would like recognized in the CAS bulletin? Please call the office (817-731-4721) or email ([info@ahavathsholom.org](mailto:info@ahavathsholom.org)) to share the good news. We'd like to celebrate life's joyous events.



**Robin Tirsun**  
Certified Travel Consultant

**RTTRAVEL**

*For All Your Travel Needs*

6945 Mesa Drive  
Fort Worth TX 76132  
Email: [robin@rttravel.net](mailto:robin@rttravel.net)

Phone: 817-263-8131  
Fax: 817-263-8132

# YAHREZITS - MAY THE MEMORY OF OUR LOVED ONES BE A BLESSING FOREVER

<b>Mon., June 1</b> <b>9 Sivan</b> Eva Bailin David Bernstein Albert Henry Harris Thomas Kay Judah Miller Jack Rotman Sam Starr	<b>Sun., June 7</b> <b>15 Sivan</b> Sam Anton Adolph Constant Joseph I Dworkin Anna Kachkovska Geller Jerome Green Leslie Joseph Kline Jan Stanton	<b>Fri., June 12</b> <b>20 Sivan</b> Lowell Anton Dave Chicotsky Rebecca Cohen G.H. Himelhoch Mort Kessler Abraham Rosenthal Salomon Sonnenberg Blanche Thoma	<b>Wed., June 17 (ctn.)</b> <b>25 Sivan</b> Cheryl Berlin Coplin Joseph Goldberg Rebecca Leva Max Lobel Esther Saadon David Saxon Abe Shosid Pavel Ungerleider Betty F. Wisch Rose T. Wolin	<b>Mon., June 22</b> <b>30 Sivan</b> David Garsek Harry Goldin Bluma Goldman Fay Bess Klemow Edward Krist Julia Schectman
<b>Tue., June 2</b> <b>10 Sivan</b> Dora Ginsburg Nathan Lichtman	<b>Mon., June 8</b> <b>16 Sivan</b> Jenny Bornstein Fannie Cohen Joseph Meyer Cristol Grace Goodman Carl Kaplansky Ismael Lobato Gary Luskey Paul Nudleman Joseph Schwartz Bertha Skibell Bernard Steinberg Phyllis Weiss	<b>Sat., June 13</b> <b>21 Sivan</b> Jacob Nathan Sylvia Salicoff Perchikoff Abe Pozez Elizabeth Ratner Frank Schumer Meyer Schwartz Etta Remer Sosland Isidor Israel Widerhorn Max Zodon	<b>Thu., June 18</b> <b>26 Sivan</b> Elias Brachman Dorothy Bromley E.L. Gilbert Rev A Gordon Joseph Gurkoff Leah Laves Nathan Liebling	<b>Tue., June 23</b> <b>1 Tamuz</b> Gussie Brettler Clara Brown Edith Cohen Jessica Dworkin Rosa Friedman Jennie Furman Sadie Greenblatt Moshe Lederman Max Lidell Eva Gilbert Rosenberg Perha O. Saadon Arkady Vaynshteyn Shirley Winterman
<b>Wed., June 3</b> <b>11 Sivan</b> Esther Gesundheit Harry Katz Guta Lubin Aaron Paul Carl Raskin	<b>Tue., June 9</b> <b>17 Sivan</b> Lillian Ellen Schwart Dwortz Margaret Johnson Noami Katz Morris Kruger Sarah Louis Sarah Malofsky Oscar Rosen	<b>Sun., June 14</b> <b>22 Sivan</b> Mary Corbin Helga Hoffner Irma Howard Emile Lax Arthur Levingston Leon Schwartz	<b>Fri., June 19</b> <b>27 Sivan</b> Estelle Cortes Jennie Feldman Martha Litman Alvin Louis Judith Pressberger Norman Richard Belle Robin David Saiken	<b>Wed., June 24</b> <b>2 Tamuz</b> M. Brachman Ruth Brenner Brenda Glickman Peter Greiner Harvey Nash Barbara Rakooover Yona Yaacobi
<b>Thu., June 4</b> <b>12 Sivan</b> Rose Antweil Sadie Ball Esther Davis Moses Feldman Nessa Griver Lillian Neuman Hyman Schriber	<b>Wed., June 10</b> <b>18 Sivan</b> Asher Nathan Freeman Hanna Gubina Audrey Mathis Kolker	<b>Mon., June 15</b> <b>23 Sivan</b> Isabel Ayala Minnie Engelberg Fritz Glazer Ruben Rovinsky Ida Rubin Stephen Sepp Jacob Weber Sam Weisblatt	<b>Sat., June 20</b> <b>28 Sivan</b> James Gregory Brown Arvie Cooper Lila Freidlin Sophie Friedman Leibenhem Morton Levinson Tresa Miller Eli Persky Pauline Pierce	<b>Thu., June 25</b> <b>3 Tamuz</b> Elaine Joy Bernstein Sprenia Boksiner Jay Nathan Engler Rose Gilbert Abe Ginsburg Sadie Gross Zeborah Hendelman Wendell Morgan Archie Skibell
<b>Fri., June 5</b> <b>13 Sivan</b> Beatrice Benkov Charles Berger George Ginsburg Frank Kahn	<b>Thu., June 11</b> <b>19 Sivan</b> Ida Aranow Esakov Eli Gudinsky Abraham Karasic Miriam Landy Minnie Persky Ruth Cohn Roberts Edythe Robin Henry Weil	<b>Tue., June 16</b> <b>24 Sivan</b> Alice Coplin John A. Queen Meyer Zeff	<b>Sun., June 21</b> <b>29 Sivan</b> Ann Eckert Joe Gerick David Kragen Rebecca (Bea) Klimist Levitan Irving Napoleon Philip Sidransky Sam Sturman	<b>Fri., June 26</b> <b>4 Tamuz</b> Reuben Fuller Sam Goldweber Jack Harris Elaine Susan Hayman Morris Aron Rosenberg
<b>Sat., June 6</b> <b>14 Sivan</b> Rose Ray Blumenthal Irby Bodiford Pearl Corbin Hortense Charlotte Deifik Sam Kahn Marcel Kirschner Nathan Lubin Nathan Schessler Bertha Witt		<b>Wed., June 17</b> <b>25 Sivan</b> Norman Bailin Herbert Bergman		

# YAHREZITS - MAY THE MEMORY OF OUR LOVED ONES BE A BLESSING FOREVER



## YAH RZEITS - CONTINUED

**Sat., June 27**

**5 Tamuz**

Seymour Dworkin  
Louis Tills  
Earl L. Upshaw  
Max Joseph Worchel  
David Zilberg

**Sun., June 28**

**6 Tamuz**

Dora Amlinsky  
Michael Harold Davidson  
Jack Z. Garston  
Robert Goldberg  
Labe Greenblatt  
Herschel Shanblum  
Ancy Spigel

**Mon., June 29**

**7 Tamuz**

Perla Bekker  
Morris Brier  
Adel Gozman  
Morris Kragen  
Arthur Louis  
Milton H. Meyer  
W. I. Myers  
Minnie Cohen Rosenblatt

**Tue., June 30**

**8 Tamuz**

Alexander Jacob Bloomberg  
Maurice H. Cohn  
Ephraim Gertner  
Ignatz Goslawski  
Alexander Kornhauser  
Alexandra Nusinovich  
Ellie Ben Saadon  
Sarah Schumer  
Elinore Udell  
Abraham Weisblatt

## CONTRIBUTIONS

### General Operating Fund

*In Honor of:*

**Michael Linn's Service and Retirement**

Ava and Marvin Beleck  
**Soup**  
Virginia and Dr. Arnold Barkman

Carole Rogers  
Hedy Collins

**Teri and Rich Hollander Cooking Soup**

Karen and Rick Savitz  
**CAS Office Staff Members Suzi Gardner & Cameron Chrestensen**

Ava and Marvin Beleck

*In loving memory of:*

**Izzy Bloomberg**

Judy and Paul Weinstein

**Evelyn Michel**

Tom, Linda and Jarrod Collins

*Yahrzeit*

*In loving memory of:*

**Sam Weisblatt**

Rosemary and Herbert Weisblatt

**Jennie Chicotsky Kragen**

Donna and Robert Chicotsky

**Dave Chicotsky**

Donna and Robert Chicotsky

**Elizabeth Rubin**

Adelene Myers

**Max Fleischmann**

Kara and Craig Lidell

**Michael Nusinovich**

Sophia and Alex Nason

**Esther Bar Or**

Orly Birenbaum

### General Operating Fund (continued)

*Yahrzeit (ctn.)*

*In loving memory of:*

**Ben Tudzin**

Elaine and Dr. Allen Schuster  
**Eva Rosenberg**  
Sam Ross

### Cemetery Operating Fund

Arnold Gachman

*In loving memory of:*

**Izzy Bloomberg**

Elaine and Dr. Allen Schuster

*Yahrzeit*

*In loving memory of:*

**Roslyn Tirsun**

Robin and Dan Tirsun

**Beverly and Morton**

**Miller**

Robin and Dan Tirsun

**Alexander Boksiner**

Claudia Boksiner

**Paul Nudleman**

Elisa and David Nudleman

### Cemetery Irrigation Project

Pearl Katz

### Catering Fund

*In Appreciation of the Soup*

Dr. Nancy Faigin

Diane Drago

*Yahrzeit*

*In loving memory of:*

**Reweka Koppelman**

Claudia Boksiner

### Rabbi's Discretionary Fund

Richard M. Glazer

*In Honor of:*

**Marriage of Dr. Charwynne Hazelwood & Dr. Barry Schneider**

Jim Stanton

*Yahrzeit*

*In loving memory of:*

**Pavel Ungerleider**

Pamela and Paul Kessler

**Herbert Bergman**

Richard Weisberg

**Jack Walensky**

Judy and Paul Weinstein

**Isadore Walensky**

Judy and Paul Weinstein

**Norman Richard**

Sondra Richard

**Henry Weil**

Myra and Irwin Schussler

**Nathan Schussler**

Myra and Irwin Schussler

**Michael Nusinovich**

Polina and Michael Kuptsin

**Sam Kuptsin**

Polina and Michael Kuptsin

**Morris Corbin**

Miriam and Ron Honig

**Martha Corbin**

Miriam and Ron Honig

**Selma Corbin**

Miriam and Ron Honig

**George Corbin**

Miriam and Ron Honig

**Sol Flamholz**

Regina Rog

### Religious Education Fund

*In Honor of:*

**Marriage of Dr. Charwynne Hazelwood & Dr. Barry Schneider**

Rebecca and Stuart Isgur

*In loving memory of:*

**Randy Krumbein**

Robin and Dr. Jerry Stein

*Yahrzeit*

*In loving memory of:*

**Jerome Green**

Louise and Judd Vermillion

**David Saxon**

Louise and Judd Vermillion

The irrigation system at the cemetery has now been repaired.

We are grateful to those who donated to this project. However, the cost of the repairs have not been fully covered. Any donations to contribute to these costly repairs are greatly appreciated!

You may call CAS (817-731-4721) or email (info@ahavathsholom.org) with your donation and note that it is for cemetery repairs.

Thank you!

Congregation Ahavath Sholom  
4050 South Hulen St.  
Fort Worth, TX 76109

# June 2020 9 Sivan to 8 Tamuz

May '20							July '20						
S	M	T	W	T	F	S	S	M	T	W	T	F	S
3	4	5	6	7	8	9	5	6	7	8	9	10	11
10	11	12	13	14	15	16	12	13	14	15	16	17	18
17	18	19	20	21	22	23	19	20	21	22	23	24	25
24	25	26	27	28	29	30	26	27	28	29	30	31	
31													

Sunday	Monday	Tuesday	Wednesday	Thursday	Friday	Saturday
31	1 9 Sivan	2 10 Sivan	3 11 Sivan	4 12 Sivan	5 13 Sivan	6 14 Sivan
7 15 Sivan	8 16 Sivan	9 17 Sivan	10 18 Sivan	11 19 Sivan	12 20 Sivan	13 21 Sivan
14 FLAG DAY 22 Sivan	15 23 Sivan	16 24 Sivan	17 25 Sivan	18 26 Sivan	19 27 Sivan	20 28 Sivan
21 FATHER'S DAY 29 Sivan	22 ROSH CHODESH 30 Sivan	23 ROSH CHODESH 1 Tamuz	24 2 Tamuz	25 3 Tamuz	26 4 Tamuz	27 5 Tamuz
28 10 AM JWV Meeting 10 AM Ladies Auxiliary Book Club Meeting 6 Tamuz	29 7 Tamuz	30 8 Tamuz	1	2	3	4
5	6	Notes  ****The CAS building is closed until further notice.**** Please visit <a href="http://www.ahavathsholom.org">www.ahavathsholom.org</a> for updates and information.				